

Remember to also have a go at TTRS, Spelling Shed and Lexia (if you have it)! All links are on the class page.
Forgotten your login? Let me know!

Reasoning

A school raises £836 for charity. It splits the money evenly between 4 charities. How much money will each charity receive?

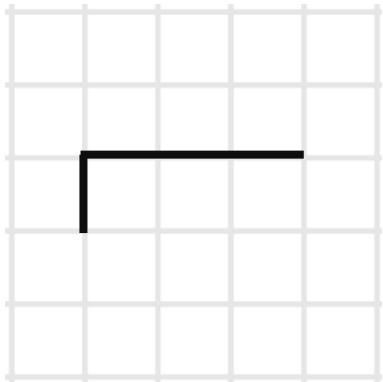

Statistics

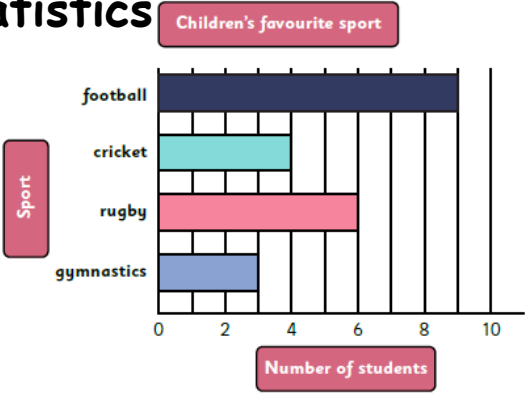

a) What are the children's **most** and **least** favourite sports?

Number Complete the table:

Remember: 5 or more, let it soar.
4 or less, let it rest.

Number	Rounded to the nearest 10	Rounded to the nearest 100	Rounded to the nearest 1,000
3,849			
814			
28,392			

Multiplication Use the bus stop method to solve these calculations.

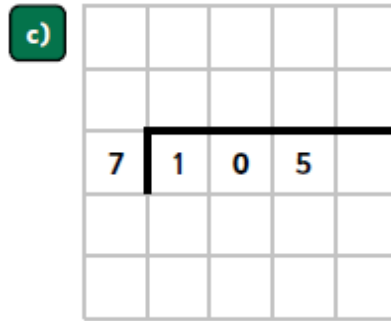
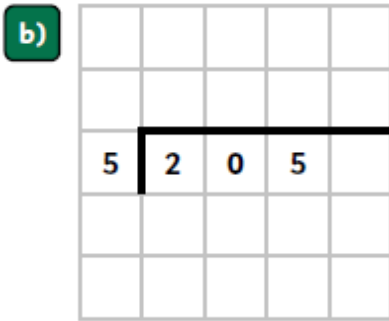
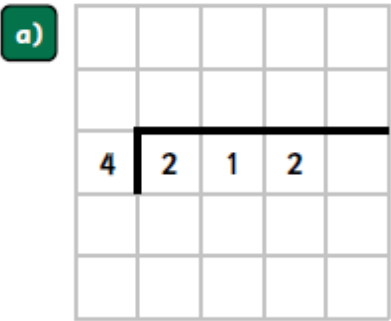

Multiplication

$3 \times 3 =$ _____.	$7 \times 6 =$ _____.	$108 \div 12 =$ _____.
$8 \times 6 =$ _____.	$0 \times 1 =$ _____.	$35 \div 7 =$ _____.
$7 \times 2 =$ _____.	$9 \times 9 =$ _____.	$121 \div 11 =$ _____.
$12 \times 9 =$ _____.	$5 \times 8 =$ _____.	$432 \div 1 =$ _____.